

OSNOVA STANA

3D PRIKAZ STANA

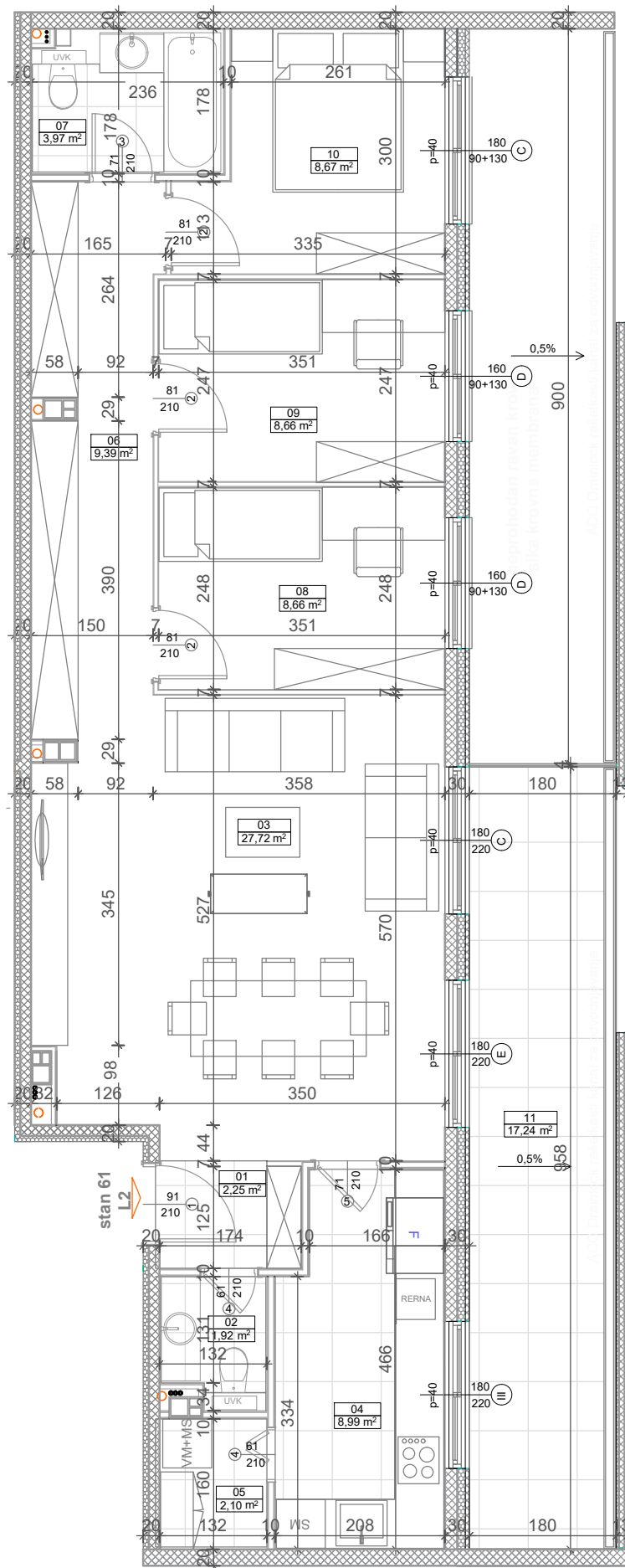
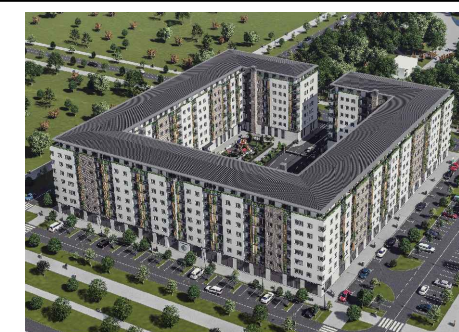

ZGRADA

L2

STAN

2.61

SOBNOST
ČETVOROSOBAN

SPRATOVI
VII
(PENTHOUSE)

POVRŠINA

99,57 m²

POVRŠINE

Broj	Prostorija	Površina	Redukovana površina (m ²)
01	Ulaz /Pedsoblje	2,25	2,25
02	Toalet	2,04	1,92
03	Dnevni boravak	27,72	27,72
04	Kuhinja	9,13	8,99
05	Ostava	2,10	2,10
06	Degažman	9,39	9,39
07	Kupatilo	4,09	3,97
08	Soba	8,66	8,66
09	Soba	8,66	8,66
10	Soba	8,67	8,67
12	Terasa	17,24	17,24
NETO		99,89 m ²	99,57 m ²

SITUACIONI PLAN



Bulevar Vojvode Stepe

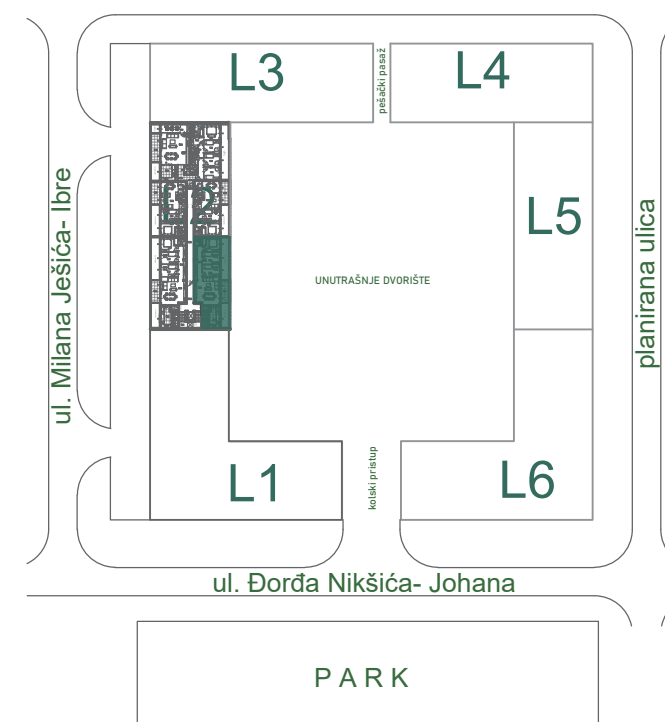

PARKNOVI
RESIDENCE