OSNOVA STANA

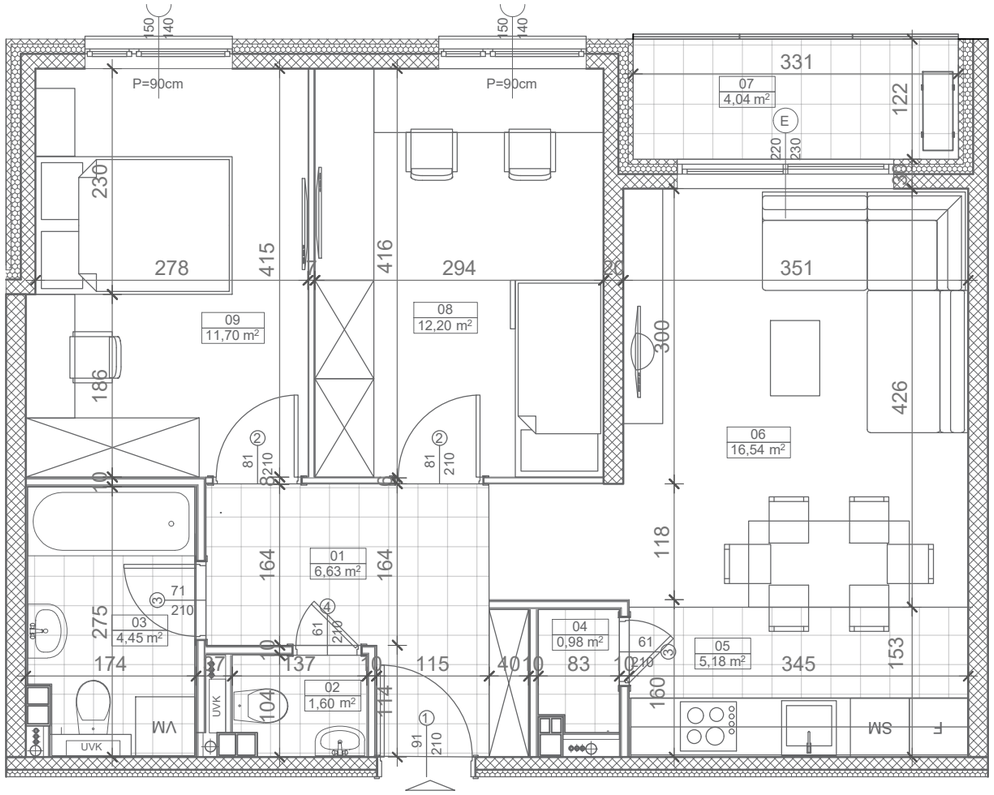

stan 1.13

SITUACIONI PLAN

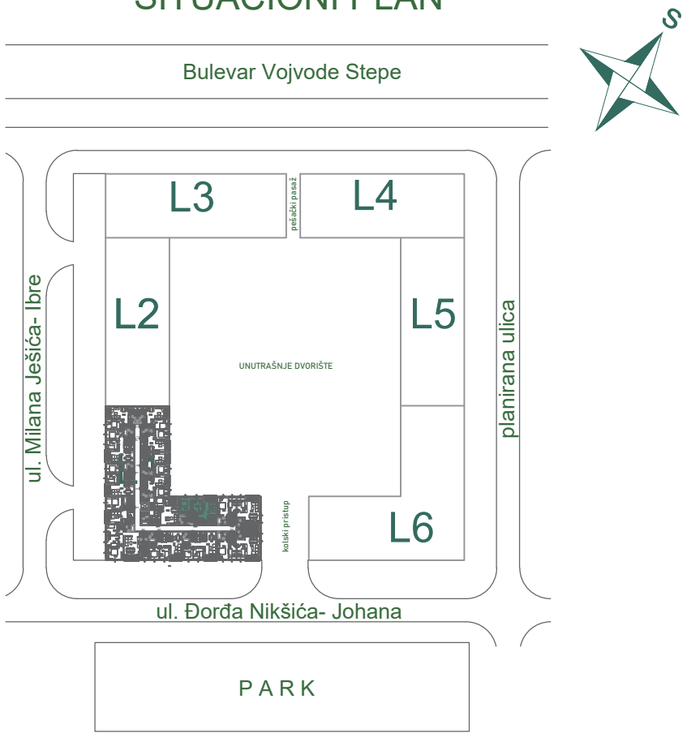

ZGRADA

L1

STAN

1.13

SOBNOST

TROSOBAN

SPRATOVI

I, II, III, IV, V, VI

POVRŠINA

63,32 m²

POVRŠINE

Broj	Prostorija	Površina	Redukovana povrsina (m2)
01	Predsoblje	6,63	6,63
02	Toalet	1,65	1,60
03	Kupatilo	4,58	4,45
04	Ostava	0,98	0,98
05	Kuhinja	5,26	5,18
06	Dnevni boravak	16,54	16,54
07	Lođa	4,04	4,04
08	Soba	12,20	12,20
09	Soba	11,70	11,70
	NETO	**63,49 m²**	**63,32 m²**

3D PRIKAZ STANA

PARKNOVI
RESIDENCE